

East Sussex County Council Planning Committee 16 October 2024

LW/892/CM – Unit 3, Cradle Hill Industrial Estate, Cradle Hill Road, Seaford BN25 3JE

Variation of Condition 2 of planning approval
LW/786/CM to include a side roller shutter door for
emergency use only on the southern elevation of the
building.

LW/892/CM - Unit 3, Cradle Hill Industrial Estate, Cradle Hill Road, Seaford, East Sussex, BN25 3JE

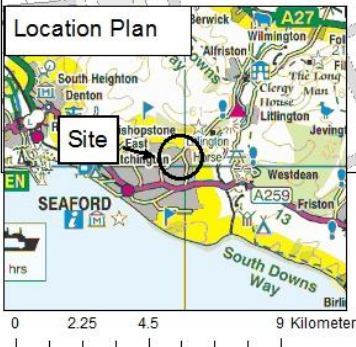
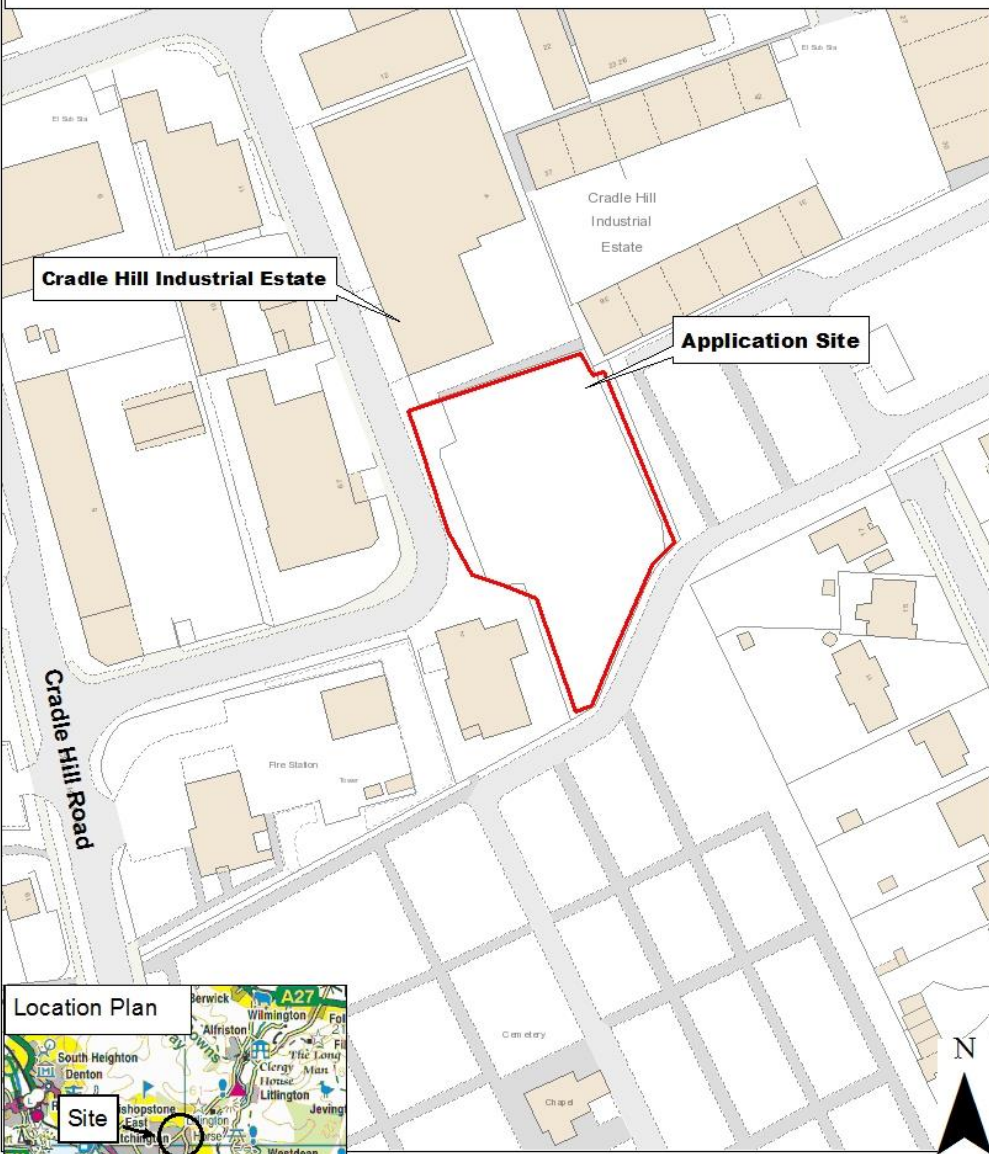

Rupert Club - BEng (Hons) CEng MICE, Director of Communities, Economy and Transport, East Sussex County Council

Reproduced from the Ordnance Survey mapping with the permission of the Controller of Her Majesty's Stationary Office © Crown Copyright. Unauthorised reproduction infringes Crown copyright and may lead to prosecution or civil proceedings. East Sussex County Council



Rupert Club - BEng (Hons) CEng MICE, Director of Communities, Economy and Transport, East Sussex County Council

Reproduced from the Ordnance Survey mapping with the permission of the Controller of Her Majesty's Stationery Office © Crown Copyright. Unauthorised reproduction infringes Crown copyright and may lead to prosecution or civil proceedings. East Sussex County Council

Proposed Elevations

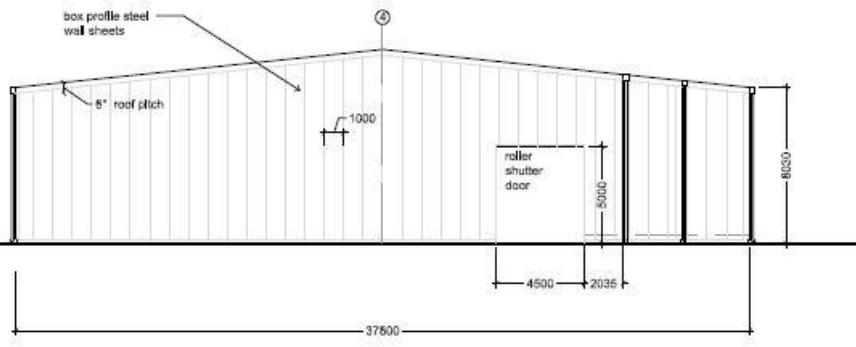

proposed approved front (west) elevation 1:250

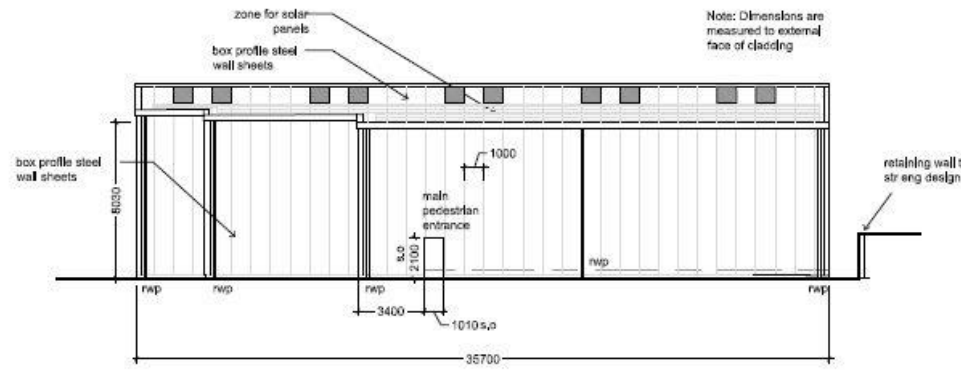

proposed approved side (south) elevation 1:250

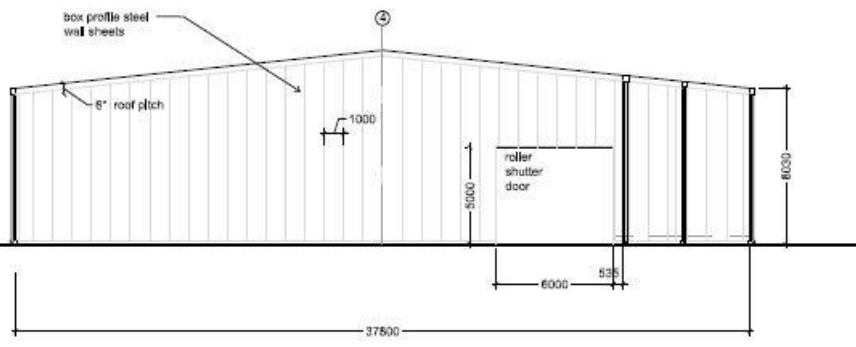

proposed front (west) elevation 1:250

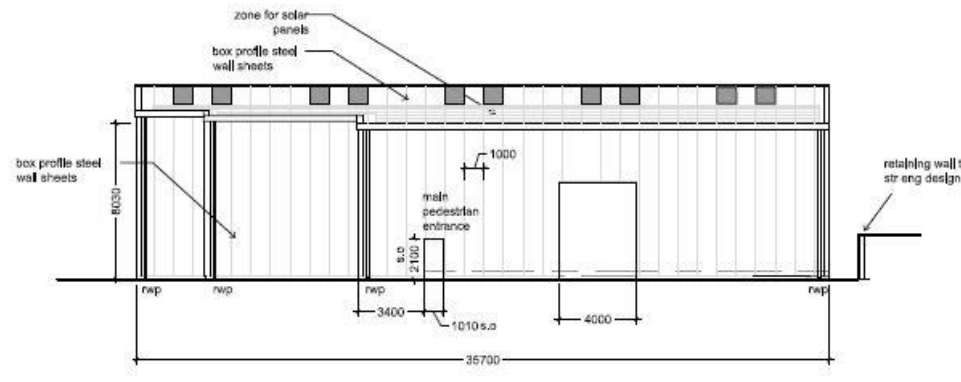

proposed side (south) elevation 1:250

proposed elevations-amendments

Notes: do not scale from drawings. All dimensions to be confirmed on site prior to any work being undertaken. All goods materials workmanship to comply with current building regulations EN and CDPs. All drawings are copyright and issued solely for the addressee and for the project and purpose of the drawings may not be reproduced without the written consent of the architect.

© copyright thirty-nine

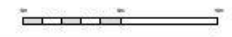

thirty-nine

thirty-nine design ltd.
www.thirty-nine.co.uk

waste transfer station
cradle hill, bn25 3jr
scale 1:250 @ 03 jul 2024 dwg GRE08A
rev A jul 2024 planning















LW/892/CM – Unit 3, Cradle Hill Industrial Estate, Cradle Hill Road, Seaford BN25 3JE

Variation of Condition 2 of planning approval
LW/786/CM to include a side roller shutter door for
emergency use only on the southern elevation of the
building.

East Sussex County Council Planning Committee 16 October 2024